

Thomas F Smith

BIRTH 13 OCT 1859 • Ridgeway, Fairfield, SC

DEATH 17 NOV 1916 • State Hosp for 1 mth 4 days, (stroke)Richland, SC

Facts

Age 0 — Birth

13 Oct 1859 • Ridgeway, Fairfield, SC

Age 1 — Residence

1860 • Fairfield, Fairfield, South Carolina, USA

Age 2 — Birth of Brother George William Smith (1862–1920)

20 Jun 1862 • Ridgeway, Fairfield, South Carolina, USA

Age 3 — Birth of Sister Margaret C. Smith (1863–1889)

July 1863 • Ridgeway, Fairfield Co., SC

Age 5 — Birth of Brother John K. Smith (1865–1866)

16 Jul 1865

Age 7 — Death of Father

15 Oct 1866

Age 7 — Death of Brother John K. Smith (1865–1866)

15 Oct 1866 • burial Bethel United Methodist, Winnsboro, SC alongside father

Age 8 — Death of Father George B. Smith (1819–1868)

6 Apr 1868 • Fairfield Co, SC (buried beside his infant son)

Age 11 — Residence

1870 • Township 9, Fairfield, South Carolina, USA

Post Office: Winnsboro

Age 21 — Residence

1880 • Township 9, Fairfield, South Carolina, United States

Age 29 — Death of Sister Margaret C. Smith (1863–1889)

May 1889 • Robinson's 2nd wife, burial Bethel United Methodist, Winnsboro, SC

Age 32 — Marriage

1891

Josephine J. (Phennie) Perry (1869–1933)

Age 32 — Birth of Daughter Maggie Smith Reynolds (1892–1947)

29 June 1892 • Fairfield Cty., South Carolina

Age 41 — Residence

1900 • Township 9, Fairfield, South Carolina, USA

Marital Status: Married; Relation to Head of House: Head

Age 57 — Death

17 Nov 1916 • State Hosp for 1 mth 4 days, (stroke)Richland, SC

Family

Parents

George B. Smith 1819–1868

Mary E Hinnant 1839–1880

Spouse & Children

Josephine J. (Phennie) Perry 1869–1933

Maggie Smith Reynolds 1892–1947

Spouse

Fenie Smith 1869–

Sources

Ancestry Sources

1860 United States Federal Census

1870 United States Federal Census

1880 United States Federal Census

1900 United States Federal Census

Ancestry Family Trees

South Carolina, Death Records, 1821-1961

U.S., Find A Grave Index, 1600s-Current

Burial

Winnsboro, Fairfield County, South Carolina, USA

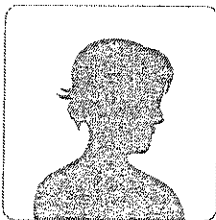

Maggie Smith Reynolds

BIRTH 29 JUNE 1892 • Fairfield Cty., South Carolina

DEATH 5 APR 1947 • burial Bethel U. Meth., Winnsboro, SC, (possible stroke) age 55 at death

Facts

Age 0 — Birth

29 June 1892 • Fairfield Cty., South Carolina

Age 8 — Residence

1900 • Township 9, Fairfield, South Carolina, USA

Marital Status: Single; Relation to Head of House: Daughter

Age 24 — Death of Father Thomas F Smith (1859–1916)

17 Nov 1916 • State Hosp for 1 mth 4 days, (stroke)Richland, SC

Age 25 — Birth of Son Fritz Max Jr. Kreutzeer Jr. (1918–2004)

1918 • Fairfield Cty., SC

Age 29 — Death of Husband Fritz Max Kreutzeer (1886–1921)

1921 • Brown's Bridge, Fairfield Cty, SC, burial Bethel U.Meth,Winnsboro

Age 41 — Death of Mother Josephine J. (Phennie) Perry (1869–1933)

1933 • Fairfield Cty., SC

Age 43 — Residence

1935 • Rural, Fairfield, South Carolina

Age 47 — Residence

1 Apr 1940 • Moncks Corner, Berkeley, South Carolina, USA

Marital Status: Divorced; Relation to Head of House: Lodger

Age 54 — Death

5 Apr 1947 • burial Bethel U. Meth., Winnsboro, SC, (possible stroke) age 55 at death

Family

Parents

Thomas F Smith 1859–1916

Josephine J. (Phennie) Perry 1869–1933

Spouse

Harry Reynolds 1888–1957

Spouse & Children

Fritz Max Kreutzeer 1886–1921

Fritz Max Jr. Kreutzeer Jr. 1918–2004

Sources

Ancestry Sources

1900 United States Federal Census

1940 United States Federal Census

Ancestry Family Trees

South Carolina, Death Records, 1821-1961